



Headquarters  
Visiting address:  
Hornweg 18  
1045 AR Amsterdam  
The Netherlands

Postal address:  
PO Box 20595  
1001 NN Amsterdam

Email [sales@forkliftcenter.com](mailto:sales@forkliftcenter.com)  
Phone +31 (0) 20 497 4101  
Fax +31 (0) 20 497 4865

Forkliftcenter Middle East  
Email [dubai@forkliftcenter.com](mailto:dubai@forkliftcenter.com)  
Phone +971 (0) 566 055 041

Forkliftcenter Australia  
Email [australia@forkliftcenter.com](mailto:australia@forkliftcenter.com)  
Phone +61 (0) 4 2828 2981

Forkliftcenter Americas  
Email [americas@forkliftcenter.com](mailto:americas@forkliftcenter.com)  
Phone +507 657 80397

**SMV 33-1200C 4 Whl Counterbalanced Forklift >10t**

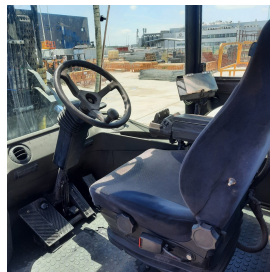

Ref.nr. :	880010598
Year	2018
Lifting capacity: :	33000kg
Hour meter reading :	8200 hrs
Engine :	Diesel
Load cntr of gravity:	1200 mm
Fork length:	2400 mm
Accessories:	AdBlue, Stage 4, full cabin, airco, sideshift, forkposition, central grease, rear camera
Lifting height :	4000 mm
Mast type :	Duplex
Tires :	
Price:	ON REQUEST

all rights reserved Forkliftcenter B.V.