



Headquarters
 Visiting address:
 Hornweg 18
 1045 AR Amsterdam
 The Netherlands

Postal address:
 PO Box 20595
 1001 NN Amsterdam

Email sales@forkliftcenter.com
 Phone +31 (0) 20 497 4101
 Fax +31 (0) 20 497 4865

Forkliftcenter Middle East
 Email dubai@forkliftcenter.com
 Phone +971 (0) 566 055 041

Forkliftcenter Australia
 Email australia@forkliftcenter.com
 Phone +61 (0) 4 2828 2981

Forkliftcenter Americas
 Email americas@forkliftcenter.com
 Phone +507 657 80397

HYSTER H16XM6 4 Whl Counterbalanced Forklift >10t

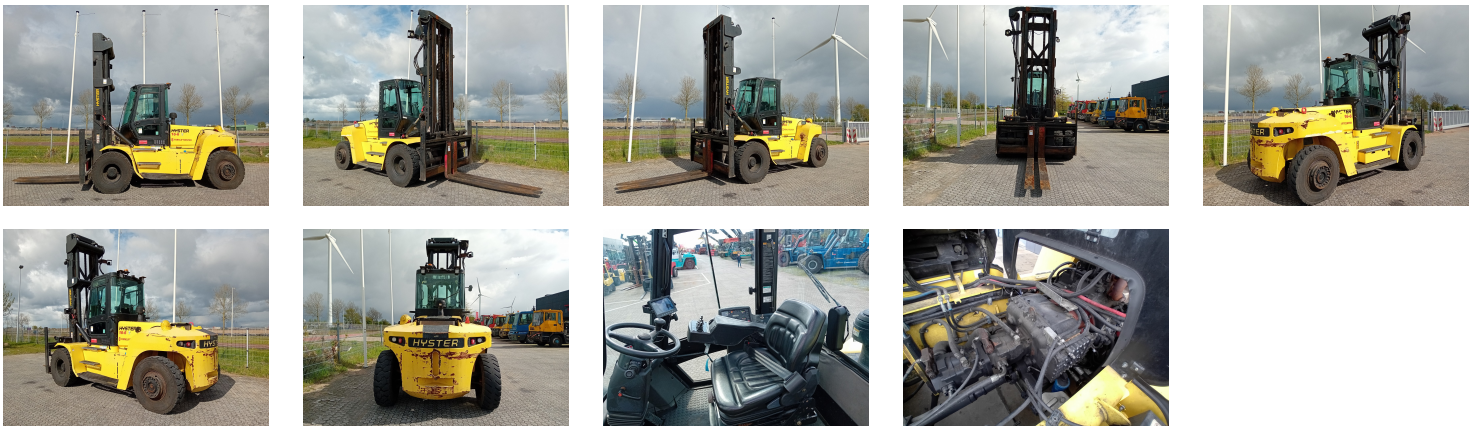

Ref.nr. :	880010534
Year	2017
Lifting capacity :	16000kg
Hour meter reading :	hrs
Engine :	Diesel
Load cntr of gravity:	600 mm
Overall height:	4820 mm
Fork length:	2400 mm
Accessories:	AdBlue, Stage 3B, integrated sideshift + forkpositioner, camera / reverse camera, full cabin, heater, street + working lights, beacon, EPA
Lifting height :	6200 mm
Mast type :	Duplex
Tires :	Air
Price:	ON REQUEST