



Headquarters
 Visiting address:
 Hornweg 18
 1045 AR Amsterdam
 The Netherlands

Postal address:
 PO Box 20595
 1001 NN Amsterdam

Email sales@forkliftcenter.com
 Phone +31 (0) 20 497 4101
 Fax +31 (0) 20 497 4865

Forkliftcenter Middle East
 Email dubai@forkliftcenter.com
 Phone +971 (0) 566 055 041

Forkliftcenter Australia
 Email australia@forkliftcenter.com
 Phone +61 (0) 4 2828 2981

Forkliftcenter Americas
 Email americas@forkliftcenter.com
 Phone +507 657 80397

KALMAR DCG160-12 4 Whl Counterbalanced Forklift >10t

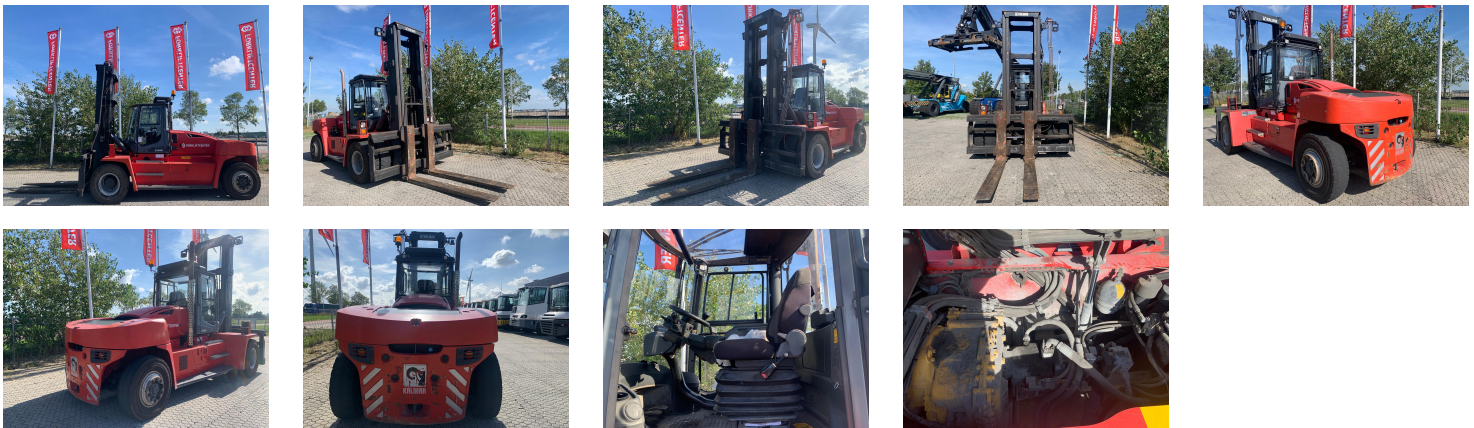

Intern nummer :	880009034
Bouwjaar	2012
Hefcapaciteit :	17000kg
Bedrijfsuren :	20564 hrs
Aandrijving :	Diesel
Zwpt. belasting:	1200 mm
Totale hoogte:	4140 mm
Vorklengte:	2400 mm
Accessoires:	Stage 3, duplex mast with free lift, heavy duty machine upgraded by Kalmar to 17 ton, sideshift + forkpositioner, radio, central grease, full cabin, airco, heater, street + working lights, beacon, EPA
Hefhoogte :	4000 mm
Type mast :	Duplex
Banden :	Air
freelift	1600 mm
prijs:	PRIJS OP AANVRAAG