



Headquarters  
 Visiting address:  
 Hornweg 18  
 1045 AR Amsterdam  
 The Netherlands

Postal address:  
 PO Box 20595  
 1001 NN Amsterdam

Email [sales@forkliftcenter.com](mailto:sales@forkliftcenter.com)  
 Phone +31 (0) 20 497 4101  
 Fax +31 (0) 20 497 4865

Forkliftcenter Middle East  
 Email [dubai@forkliftcenter.com](mailto:dubai@forkliftcenter.com)  
 Phone +971 (0) 566 055 041

Forkliftcenter Australia  
 Email [australia@forkliftcenter.com](mailto:australia@forkliftcenter.com)  
 Phone +61 (0) 4 2828 2981

Forkliftcenter Americas  
 Email [americas@forkliftcenter.com](mailto:americas@forkliftcenter.com)  
 Phone +507 657 80397

## STILL RX 20-16 3 Whl Counterbalanced Forklift

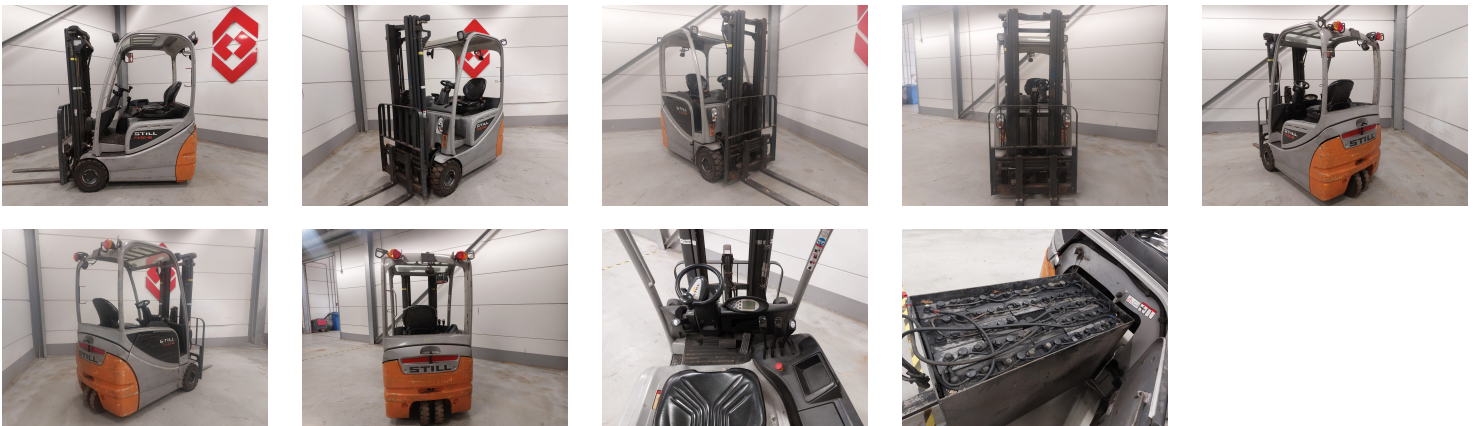

Ref.nr. :	880010090
Year	2015
Lifting capacity: :	1600kg
Hour meter reading :	4786 hrs
Engine :	Electric
Load cntr of gravity:	500 mm
Overall height:	2200 mm
Fork length:	1000 mm
Accessories:	Integrated sideshift, loadbackrest, street + working lights, beacon, bluespot
Lifting height :	4950 mm
Mast type :	Triplex
Tires :	SE
freelift	1110 mm
Price:	ON REQUEST

all rights reserved Forkliftcenter B.V.