



Headquarters
 Visiting address:
 Hornweg 18
 1045 AR Amsterdam
 The Netherlands

Postal address:
 PO Box 20595
 1001 NN Amsterdam

Email sales@forkliftcenter.com
 Phone +31 (0) 20 497 4101
 Fax +31 (0) 20 497 4865

Forkliftcenter Middle East
 Email dubai@forkliftcenter.com
 Phone +971 (0) 566 055 041

Forkliftcenter Australia
 Email australia@forkliftcenter.com
 Phone +61 (0) 4 2828 2981

Forkliftcenter Americas
 Email americas@forkliftcenter.com
 Phone +507 657 80397

SMV 16-1200C 4 Whl Counterbalanced Forklift >10t

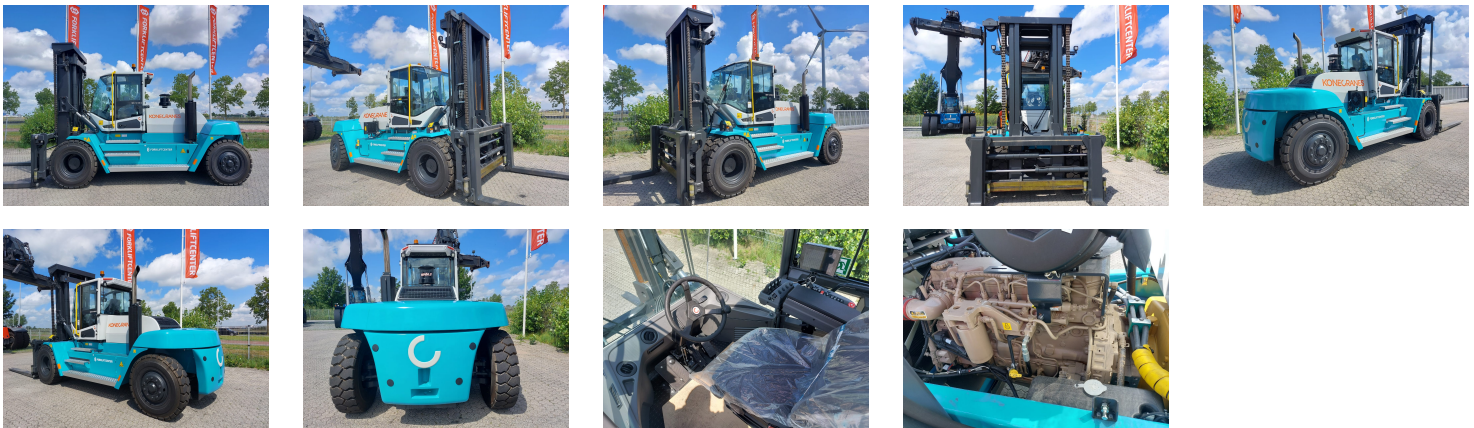

| | |
|-----------------------|---|
| Ref.nr. : | 880010007 |
| Year | 2024 |
| Lifting capacity : | 16000kg |
| Hour meter reading : | Demo hrs |
| Engine : | Diesel |
| Load cntr of gravity: | 1200 mm |
| Fork length: | 2400 mm |
| Accessories: | No CE, Stage 3A, full cabin, airco, heater, street & working lights, beacon |
| Lifting height : | 4000 mm |
| Mast type : | Duplex |
| Tires : | Air |
| Price: | ON REQUEST |

all rights reserved Forkliftcenter B.V.