



Headquarters
 Visiting address:
 Hornweg 18
 1045 AR Amsterdam
 The Netherlands

Postal address:
 PO Box 20595
 1001 NN Amsterdam

Email sales@forkliftcenter.com
 Phone +31 (0) 20 497 4101
 Fax +31 (0) 20 497 4865

Forkliftcenter Middle East
 Email dubai@forkliftcenter.com
 Phone +971 (0) 566 055 041

Forkliftcenter Australia
 Email australia@forkliftcenter.com
 Phone +61 (0) 4 2828 2981

Forkliftcenter Americas
 Email americas@forkliftcenter.com
 Phone +507 657 80397

HYSTER J2.50XM-717 4 Whl Counterbalanced Forklift

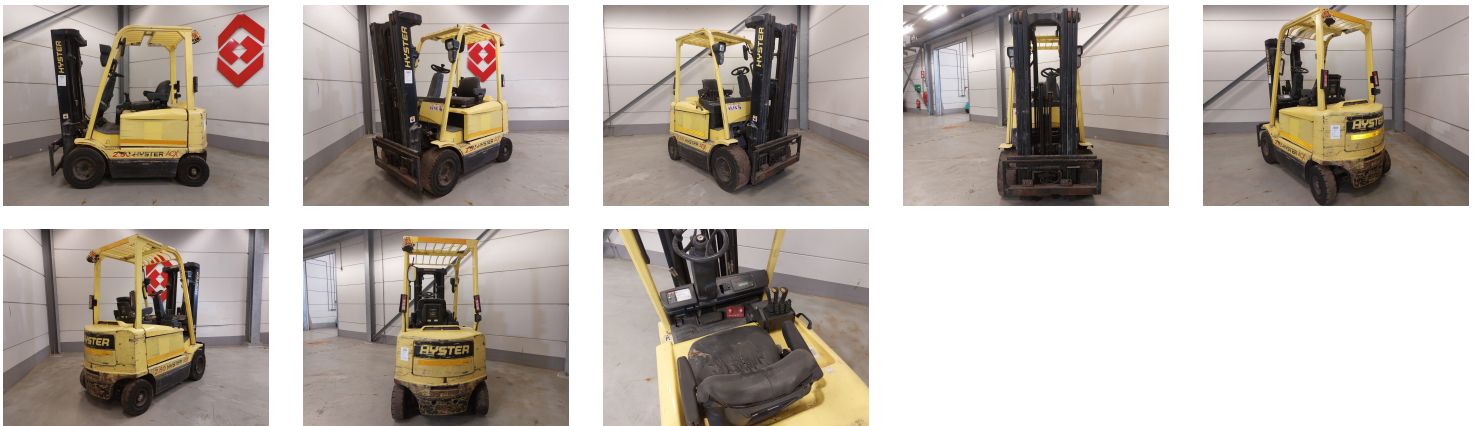

| | |
|-----------------------|-------------------------------------------------------------------|
| Ref.nr. : | 880009608 |
| Year | 2009 |
| Lifting capacity : | 2500kg |
| Hour meter reading : | 6147 hrs |
| Engine : | Electric |
| Load cntr of gravity: | 500 mm |
| Overall height: | 2180 mm |
| Accessories: | Sideshift, extra working lights, no battery, no charger, no forks |
| Lifting height : | 4950 mm |
| Mast type : | Triplex |
| Tires : | SE |
| freelift | 1000 mm |
| Price: | ON REQUEST |

all rights reserved Forkliftcenter B.V.