



Headquarters
 Visiting address:
 Hornweg 18
 1045 AR Amsterdam
 The Netherlands

Postal address:
 PO Box 20595
 1001 NN Amsterdam

Email sales@forkliftcenter.com
 Phone +31 (0) 20 497 4101
 Fax +31 (0) 20 497 4865

Forkliftcenter Middle East
 Email dubai@forkliftcenter.com
 Phone +971 (0) 566 055 041

Forkliftcenter Australia
 Email australia@forkliftcenter.com
 Phone +61 (0) 4 2828 2981

Forkliftcenter Americas
 Email americas@forkliftcenter.com
 Phone +507 657 80397

KALMAR Mast DCE 150-12 Parts

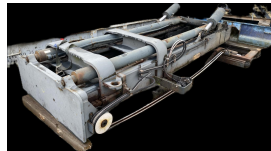

Ref.nr. :	A49191.1300
Year	2001
:	
Hour meter reading :	hrs
Engine :	
Accessories:	Used 2W550 KALMAR mast DCE 150-12 / OEM part No. A49191.1300, inclusive Tilting cylinders, Mast chains, Sideshift Tool carrier, working lights, length: 4160 mm, carriage width: 2450 mm, lower height: 4450 mm
Lifting height :	5500 mm
Mast type :	Duplex
Tires :	
Price:	ON REQUEST